

1

2

3

4

5

6

A

B

C

D

E

A

B

C

D

E

NOTE: THESE DRAWINGS ARE THE PROPERTY OF DEREK JAPHA AND SHALL NOT BE USED WITHOUT HIS PERMISSION

(APN 018-100-041)
BRENTWOOD UNION SCHOOL DIST.
344

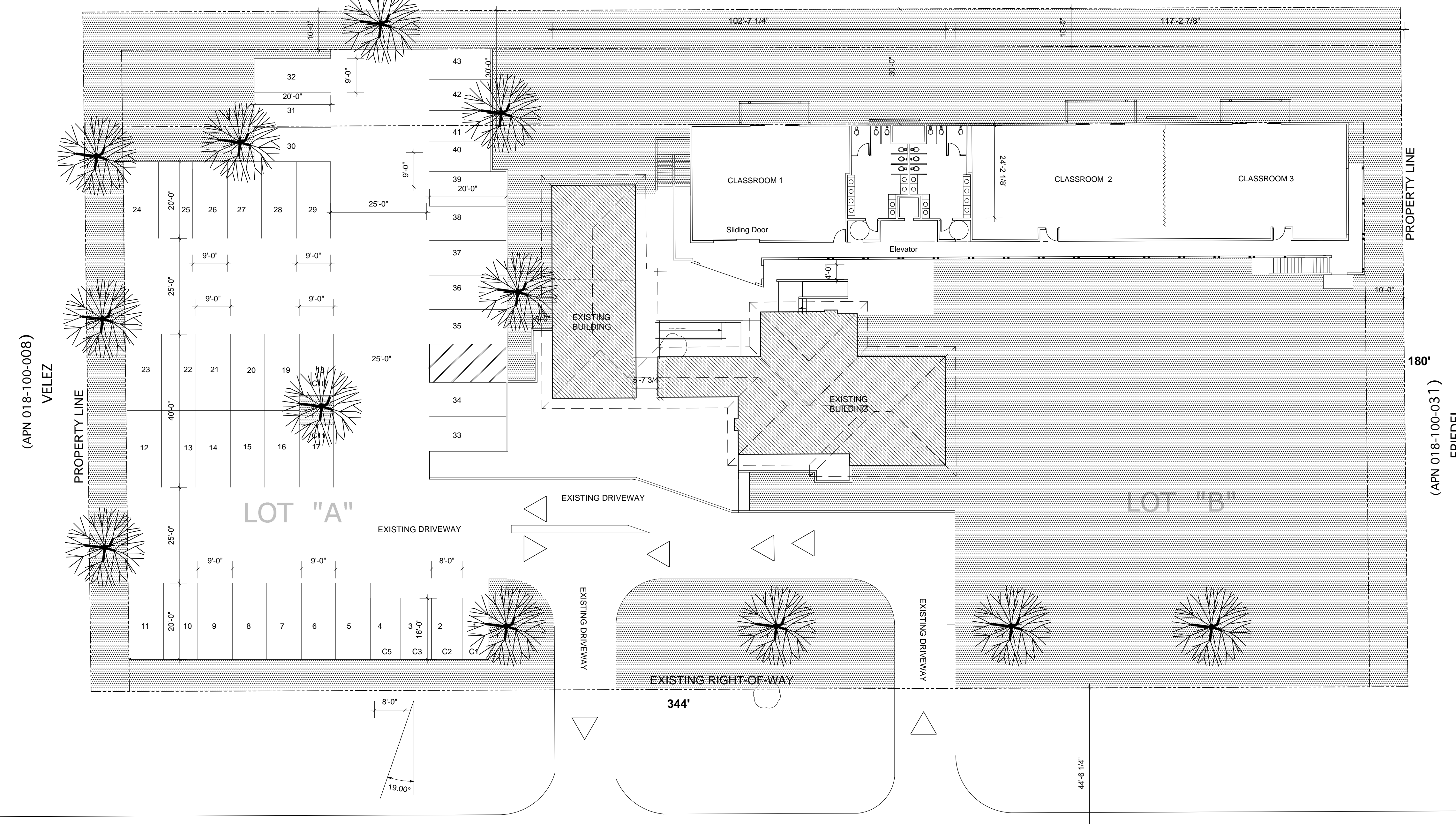

(APN 018-100-008)
VELEZ
PROPERTY LINE

(APN 018-100-031)
FRIEDEL
PROPERTY LINE

1 SITE PLAN
Scale: 1/16" = 1'-0"

NOT FOR CONSTRUCTION
CUP APPLICATION

PROJECT:
SCHOOL ADDITION
BRENTWOOD MUSLIM COMMUNITY
CENTER, 7701 LONE TREE WAY

ADDRESS:
7701 LONE TREE WAY
BRENTWOOD,
CA 94513

OWNER:
BRENTWOOD MUSLIM
COMMUNITY CENTER
7740 BRENTWOOD BLVD STE A
Ph 925-497- 2400 (TANVIR CHOUDHURY)

DESIGNER:
DEREK JAPHA DESIGNER
2534 9TH AVE
LOS ANGELES CA 90018
PH. 323 422 7403

DRAWING:
SHEET TITLE: SITE PLAN
DATE: 08/25/16

CD-1

1

2

3

4

5

6